

**NOTES:**

1. THE RECORD OWNER OF THE SUBJECT PROPERTY IS SOUTH HADLEY PLAZA, LLC. SEE HAMPSHIRE COUNTY REGISTRY OF DEEDS BOOK 12265 PAGE 36 AND BOOK 14466 PAGE 346.
2. SEE HAMPSHIRE COUNTY REGISTRY OF DEEDS: LAND COURT PLAN #36683A PLAN BOOK 178 PAGE 34 PLAN BOOK 251 PAGE 62

I certify that this plan has been prepared in accordance with the Rules and Regulations of the Registers of Deeds.

Professional Land Surveyor

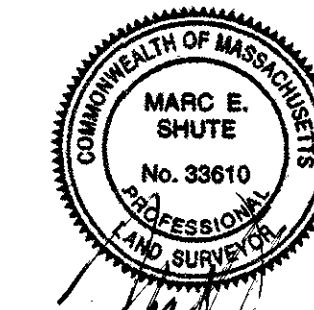

APPROVAL UNDER SUBDIVISION CONTROL LAW IS NOT REQUIRED

Planning Board endorsement should not be construed as either an endorsement or approval of zoning lot area requirements

South Hadley Planning Board

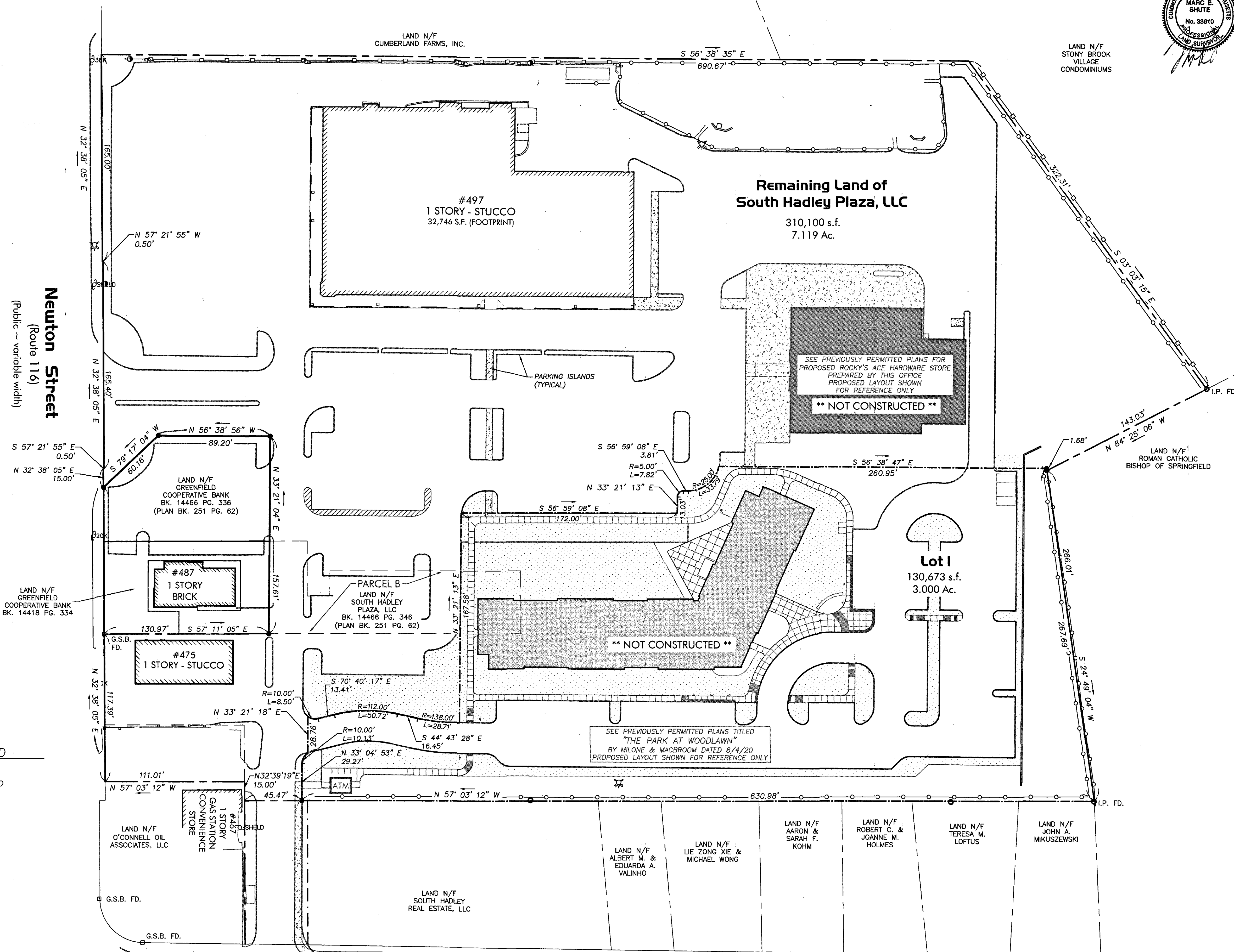
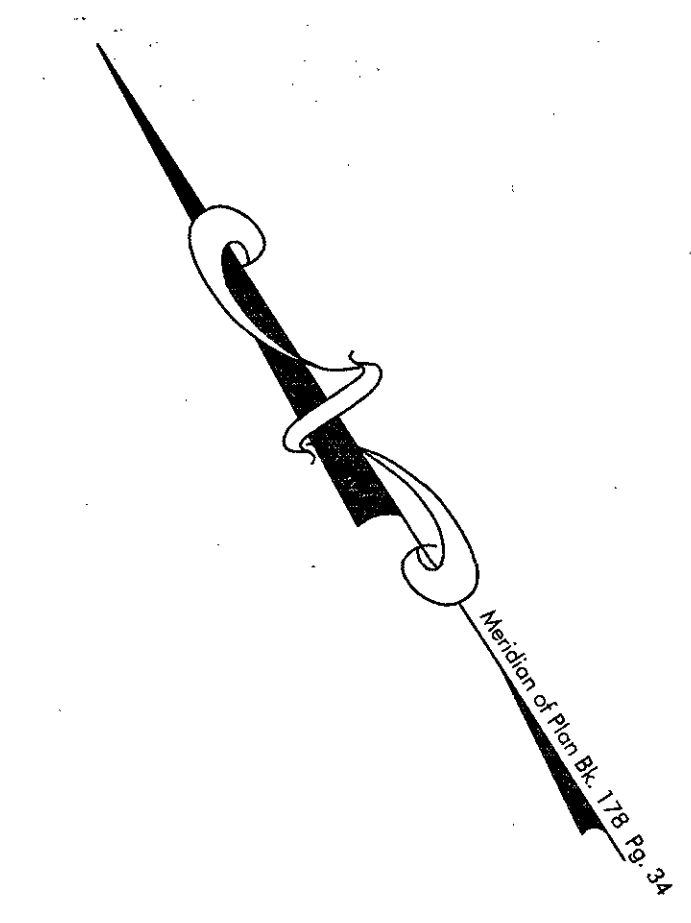

**SYMBOL & LINE LEGEND**

- IRON PIPE FOUND
- GRANITE BOUND FOUND
- IRON PIN TO BE SET
- ☆ EXISTING LIGHT POLE
- ⊕ EXISTING HYDRANT
- EXISTING FENCE

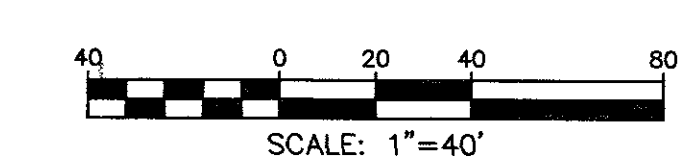

**Plan Of Land In**  
 South Hadley, Massachusetts  
 Surveyed And Mapped For  
 South Hadley Plaza, LLC - (owner)

Date: 08-09-2023 Scale: 1" = 40'  
 Rev'd.: 08-24-2023

Prepared By  
**RLA**  
 R LEVESQUE ASSOCIATES, INC  
 40 School Street  
 P.O. Box 640  
 Westfield, MA 01086