

PB170159

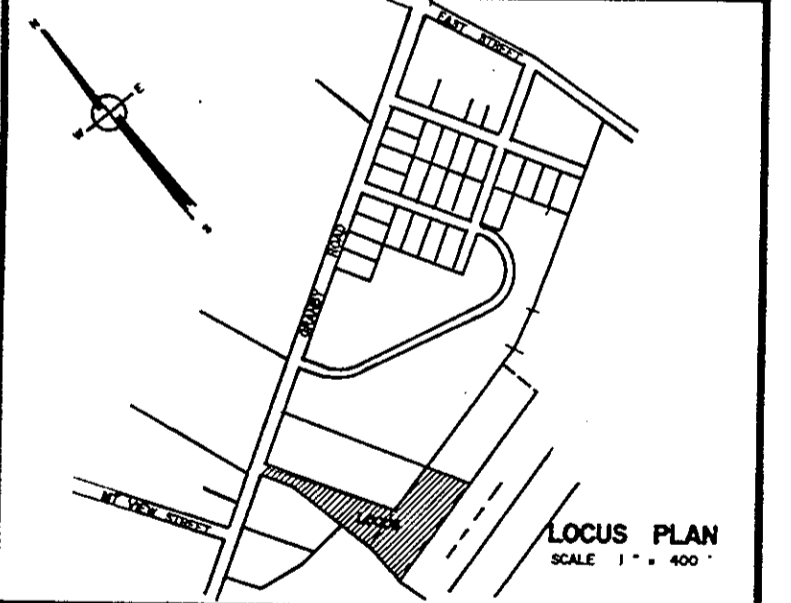
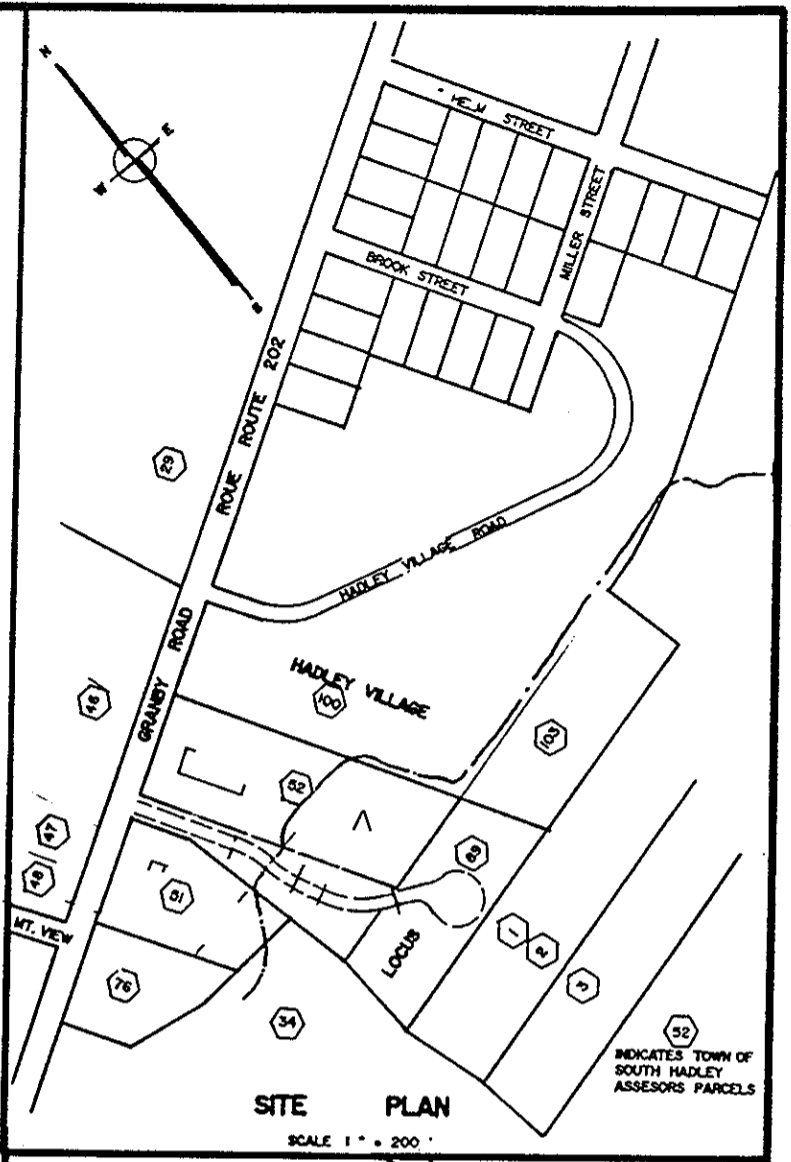
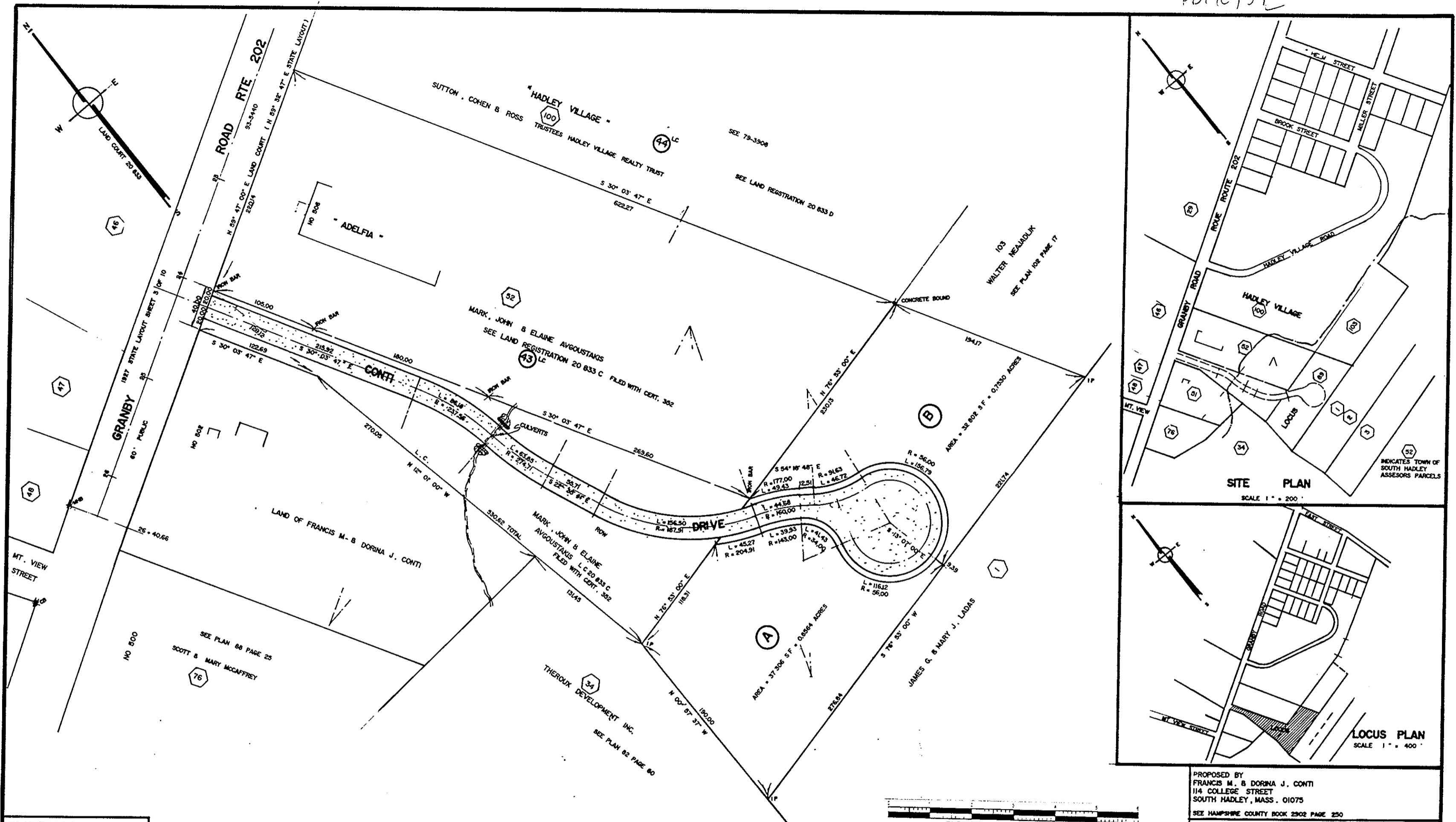

FOR REISTRY USE ONLY
 7120
 10:02 A.M.
 May 2, 1991

NOTES
 THE FEE SIMPLE, DEED RIGHTS, OWNERSHIP, MAINTENANCE AND UPKEEP OF THE RIGHT OF WAY OF CONTI DRIVE SHALL RUN CONCURRENT WITH THE OWNERSHIP OF LOTS A & B SHOWN ON THIS PLAN TITLED "DEFINITIVE PLAN, DIVISION OF LAND OF FRANCIS M. & DORINA J. CONTI, 114 COLLEGE STREET, SOUTH HADLEY, MA., DATED NOV. 5 1990."

SOUTH HADLEY, MASSACHUSETTS DATE 3-27-91
 I HEREBY CERTIFY THAT THE NOTICE OF APPROVAL OF THIS PLAN BY THE PLANNING BOARD HAS BEEN RECEIVED AND RECORDED AT THIS OFFICE AND NO NOTICE OF APPEAL WAS RECEIVED DURING THE TWENTY DAYS NEXT AFTER SUCH RECEIPT AND RECORDING OF SAID NOTICE.
 SIGNED *David A. Prud'homme*
 TOWN CLERK

PLANNING BOARD DATE 3-27-91
 SOUTH HADLEY, MASS.
 APPROVAL UNDER THE SUBDIVISION CONTROL LAW IS REQUIRED.
 SIGNED *John L. Hawthorn*
Ann B. Reed
Maryanne Maloney
L. B. Bellet

I CERTIFY THAT THIS PLAN WAS MADE IN ACCORDANCE WITH THE RULES AND REGULATIONS OF THE REGISTRAR OF DEEDS.
 SIGNED *Edward N. Chapdelaine*
 EDWARD N. CHAPDELAINE
 SCALE 1" = 40'

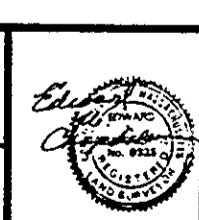

PROPOSED BY
 FRANCIS M. & DORINA J. CONTI
 114 COLLEGE STREET
 SOUTH HADLEY, MASS. 01075
 SEE HAMPSHIRE COUNTY BOOK 2502 PAGE 250
DEFINITIVE PLAN
 PLAN OF LAND IN THE TOWN OF SOUTH HADLEY, MASSACHUSETTS HAMPSHIRE COUNTY
 PROPOSED BY
 FRANCIS M. & DORINA J. CONTI
 DURKEE, WHITE, TOWNE & CHAPDELAINE
 CIVIL ENGINEERS & LAND SURVEYORS
 356 FRONT STREET
 CHICOPEE, MASS. 01013
 (413) 592 - 5164
 DRAWN BY E.N.C.
 CHECKED BY
 APPROVED BY D.C.
 NOV. 5, 1990
 SCALE 1" = 40'
 DRAWING NO.
95-5594

RETURN TO D.W.T.C. 28