

Erosion Control Notes

1. THIS PROJECT IS SUBJECT TO THE E.P.A. NATIONAL POLLUTANT DISCHARGE ELIMINATION SYSTEM GENERAL PERMIT FOR STORMWATER DISCHARGE DURING CONSTRUCTION ACTIVITIES. WORK SHALL BE PERFORMED AND DOCUMENTED IN ACCORDANCE WITH THE GENERAL PERMIT AND THE CORRESPONDING STORMWATER POLLUTION PREVENTION PLAN AND REPORT PREPARED BY ASSOCIATED BUILDERS, DATED JANUARY 28, 2019.
2. THE CONTRACTOR IS RESPONSIBLE FOR COMPLYING WITH ALL EROSION CONTROL MEASURES SHOWN ON THE PLANS. ADDITIONAL EROSION CONTROL MEASURES SHALL BE INSTALLED AS DEEMED NECESSARY BY ON SITE INSPECTIONS OF THE OWNER OR THEIR REPRESENTATIVES, OR BY FEDERAL, STATE, LOCAL GOVERNMENT INSPECTORS.
3. THE CONTRACTOR SHALL BE RESPONSIBLE FOR THE CONTROL OF DUST AND DIRT RISING AND SCATTERING IN THE AIR DURING CONSTRUCTION AND SHALL PROVIDE WATER SPRINKLING OR SHALL HAVE WATER TRUCK ONSITE DURING EARTHWORK OPERATIONS FOR DUST CONTROL. THE CONTRACTOR SHALL COMPLY WITH ALL GOVERNING REGULATIONS PERTAINING TO ENVIRONMENTAL PROTECTION.
4. IF CONSTRUCTION VEHICLES ARE TO PASS OVER UNPAVED AREAS BEFORE LEAVING THE SITE, THE CONTRACTOR SHALL INSTALL AN ANTI-TRACKING CONSTRUCTION EXIT BEFORE EXITING THE PROPERTY. ALL VEHICLES LEAVING THE SITE SHALL PASS OVER THE ANTI TRACKING EXIT PRIOR TO LEAVING THE SITE. THE CONTRACTOR SHALL MECHANICALLY SWEEP THE SITE AS NEEDED TO PREVENT TRACKING OF EARTH MATERIALS.
5. EROSION AND SEDIMENT CONTROL MEASURES SHALL BE INSTALLED PRIOR TO THE START OF CONSTRUCTION.
6. STABILIZATION OF ALL REGRADED AND SOIL STOCKPILE AREAS WILL BE INITIATED AND MAINTAINED DURING ALL PHASES OF CONSTRUCTION.
7. ALL EROSION CONTROL MEASURES ARE TO BE MAINTAINED AND UPGRADED AS REQUIRED TO ACHIEVE PROPER SEDIMENT CONTROL DURING CONSTRUCTION.
8. PROVIDE EROSION CONTROL BARRIER AT THE PROJECT PERIMETER AS NECESSARY TO PREVENT THE MIGRATION OF SEDIMENT OUTSIDE THE LIMITS OF WORK.
9. ALL EROSION CONTROL MEASURES SHALL BE INSPECTED AT THE END OF EACH WORK DAY. SEDIMENT AND EROSION CONTROL MEASURES SHALL BE INSPECTED PRIOR TO AND AFTER EVERY STORM.
10. NEW AND EXISTING INLETS WITHIN THE LIMIT OF WORK SHALL BE PROTECTED WITH SILT SACKS FOR INLET PROTECTION, AND INSPECTED ON A DAILY BASIS.
11. GRADE DURING FILL OPERATIONS SHALL NOT ALLOW RUNOFF DOWN SIDE SLOPES. AS FILL IS ELEVATED, GRADE TO DRAIN TO TEMPORARY SEDIMENT BASINS.
12. STOCKPILES OF SOIL SHALL BE SURROUNDED BY STRAW BALES AND/OR SILT FENCE.
13. ALL SLOPES AND AREAS DISTURBED BY CONSTRUCTION THAT WILL NOT BE PAVED SHALL BE GRADED SMOOTH AND RECEIVE 6" OF TOPSOIL AND HAVE HYDROSEED APPLIED. THESE AREAS SHALL BE MAINTAINED UNTIL HARDY GRASS GROWTH IS ESTABLISHED. CONTRACTOR SHALL APPLY EROSION CONTROL MATS TO ALL SLOPES 3:1 AND STEEPER.
14. EROSION CONTROL MEASURES SHALL REMAIN IN PLACE UNTIL ALL AREAS HAVE BEEN STABILIZED.

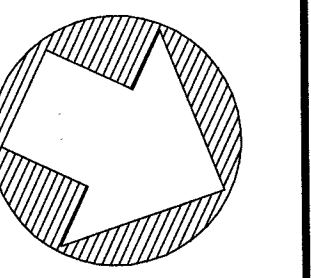
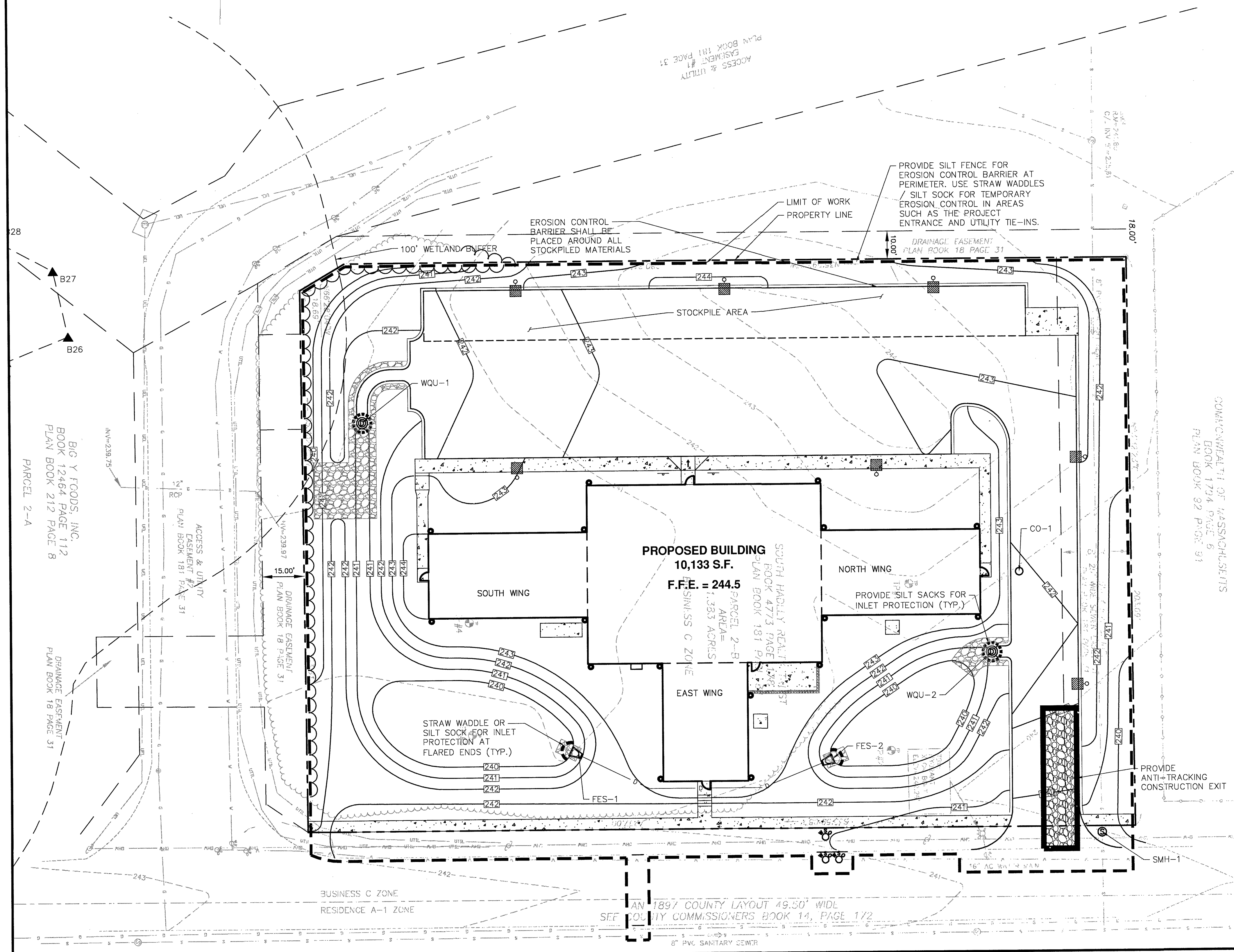

ASSOCIATED BUILDERS, INC.
 ASSOCIATED BUILDERS, INC.
 THE IDEAS AND DESIGN
 ARE AN INSTRUMENT OF
 PROFESSIONAL SERVICE
 PROVIDED BY ASSOCIATED
 BUILDERS, INC. FOR THE
 WORK SHOWN IN PART FOR
 WHICH IT IS BEING PREPARED.
 WITHOUT THE WRITTEN
 CONSENT OF ASSOCIATED
 BUILDERS, INC.

ASSOCIATED BUILDERS, INC.
 4 INDUSTRIAL DRIVE, SOUTH HADLEY, MA 01075
 PHONE (413) 536-0021 FAX (413) 536-0908
 EMAIL: abuilders@abuilders.com

STORMWATER POLLUTION PREVENTION PLAN
 Proposed Facility
 Center for Human Development
 Old Lyman Road
 South Hadley, MA 01075

PLAN DATE	DESCRIPTION
01/25/19	ISSUED FOR BID
02/01/19	ISSUED FOR LOCAL APPROVALS

SCALE: 1" = 20'

JOB #: 18008

SHEET #: L1.1

0 10' 20' 40'
 SCALE: 1" = 20'-0"
NOT FOR CONSTRUCTION