

NEW LUDLOW ROAD

~ PUBLIC

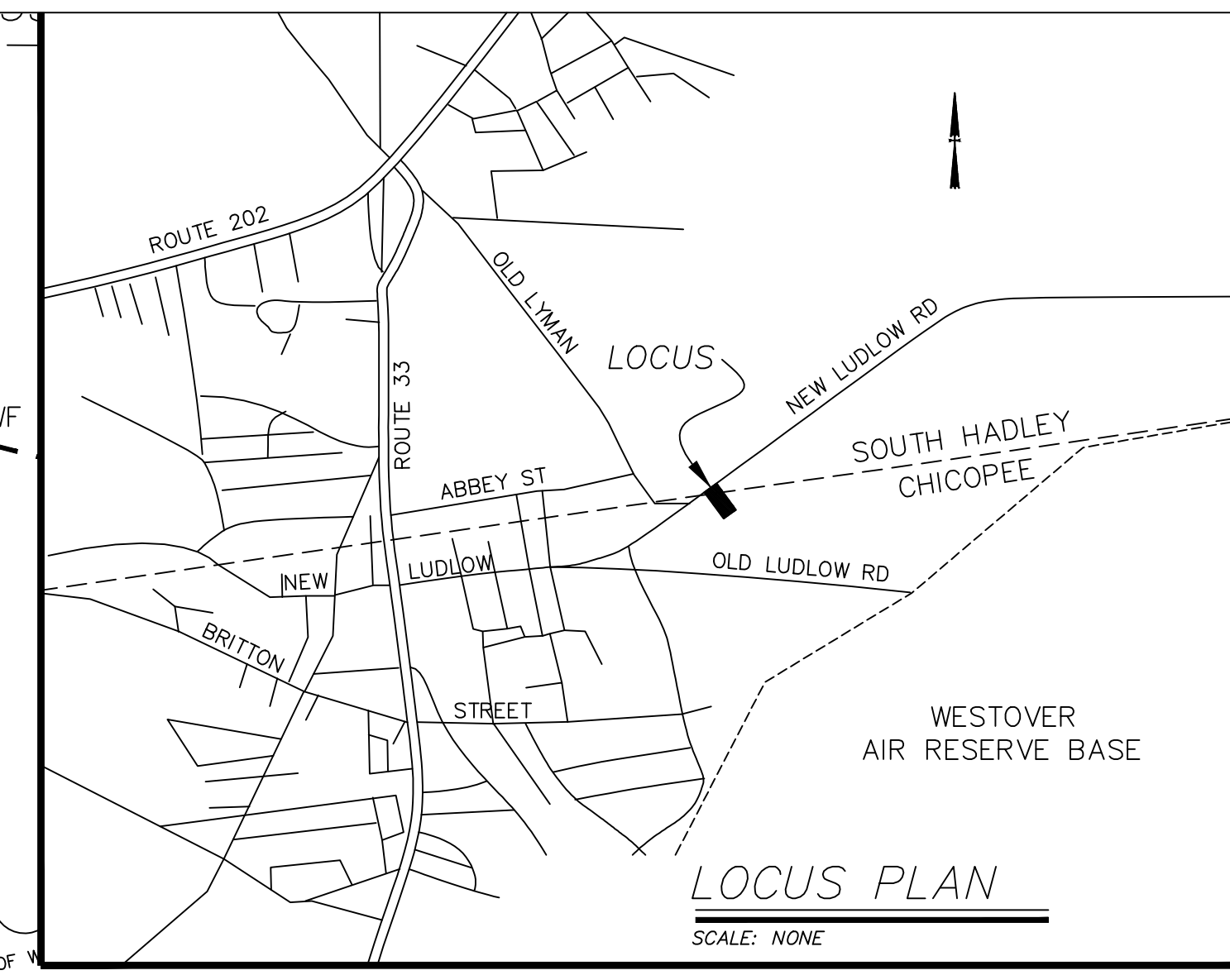
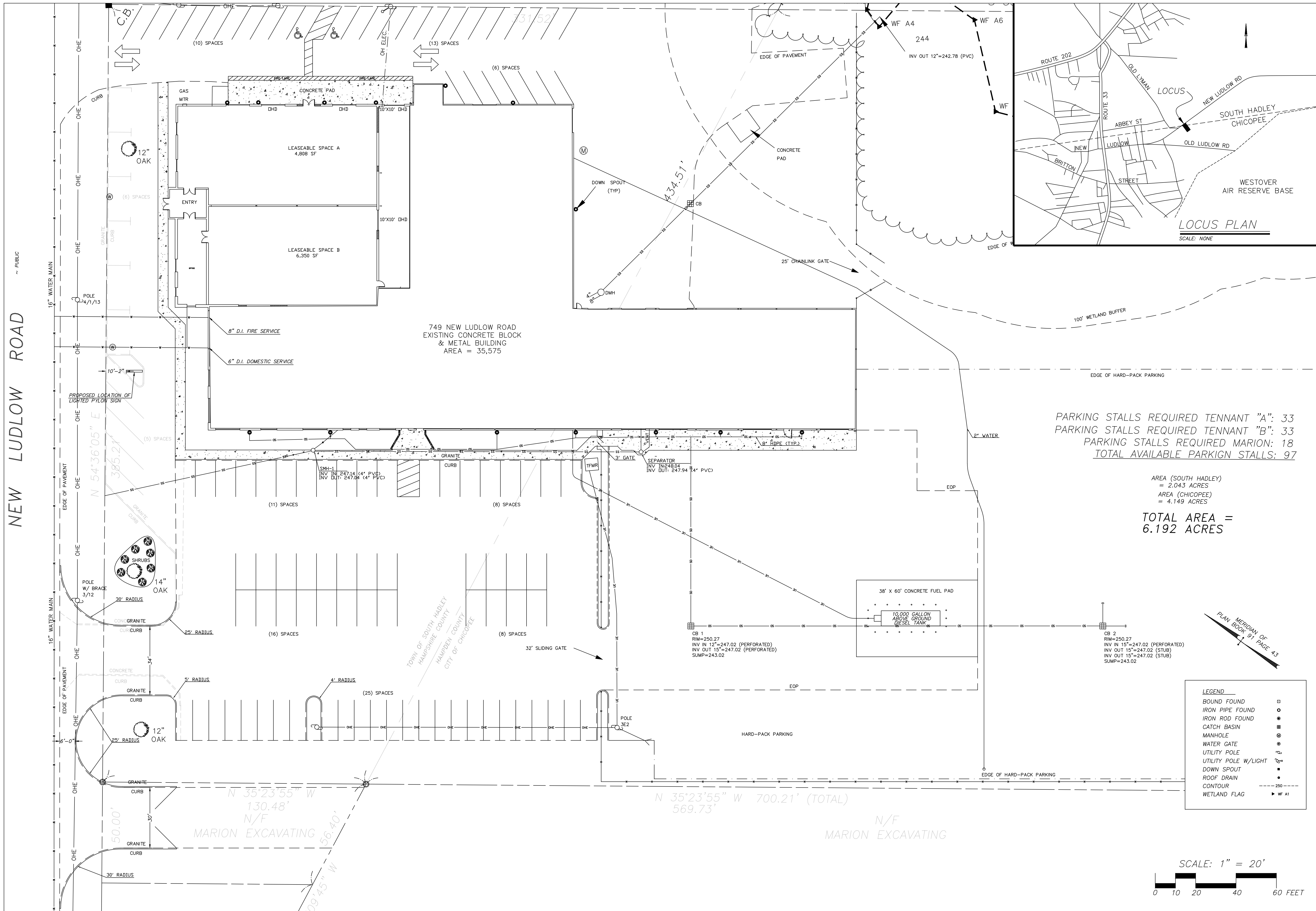

749 NEW LUDLOW ROAD
EXISTING CONCRETE BLOCK
& METAL BUILDING
AREA = 35,575

PARKING STALLS REQUIRED TENNANT "A": 33
PARKING STALLS REQUIRED TENNANT "B": 33
PARKING STALLS REQUIRED MARION: 18
TOTAL AVAILABLE PARKIGN STALLS: 97

AREA (SOUTH HADLEY)
= 2.043 ACRES
AREA (CHICOPEE)
= 4.149 ACRES
TOTAL AREA =
6.192 ACRES

LEGEND

BOUND FOUND	□
IRON PIPE FOUND	○
IRON ROD FOUND	●
CATCH BASIN	■
MANHOLE	⊙
WATER GATE	⊕
UTILITY POLE	⊖
UTILITY POLE W/LIGHT	⊗
DOWN SPOUT	⊘
ROOF DRAIN	⊙
CONTOUR	---
WETLAND FLAG	▲

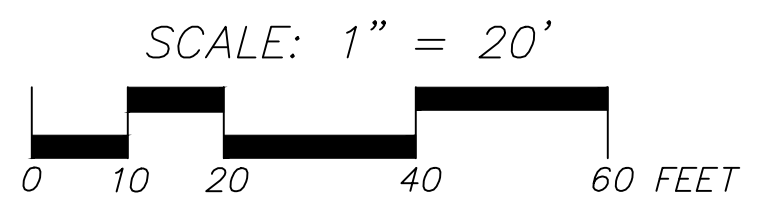

MRM	TBM	DATE	ISSUE	PERMITTING	REVISIONS
		JULY 01, 2020			
DRWN	CHEK				
STAMP					
510 NEW LUDLOW ROAD SOUTH HADLEY, MA 01075 www.marionexcavating.com (413) 536-1267					
<p>SCALE 1" = 20'</p> <p>DRAWING TITLE: PROPOSED SITE LAYOUT</p> <p>CIENT: MARION EXCAVATING</p> <p>510 NEW LUDLOW ROAD</p> <p>SOUTH HADLEY, MA 01075</p>					
<p>FILE No.: 2860-L1-L4 SITE</p> <p>C-100</p>					