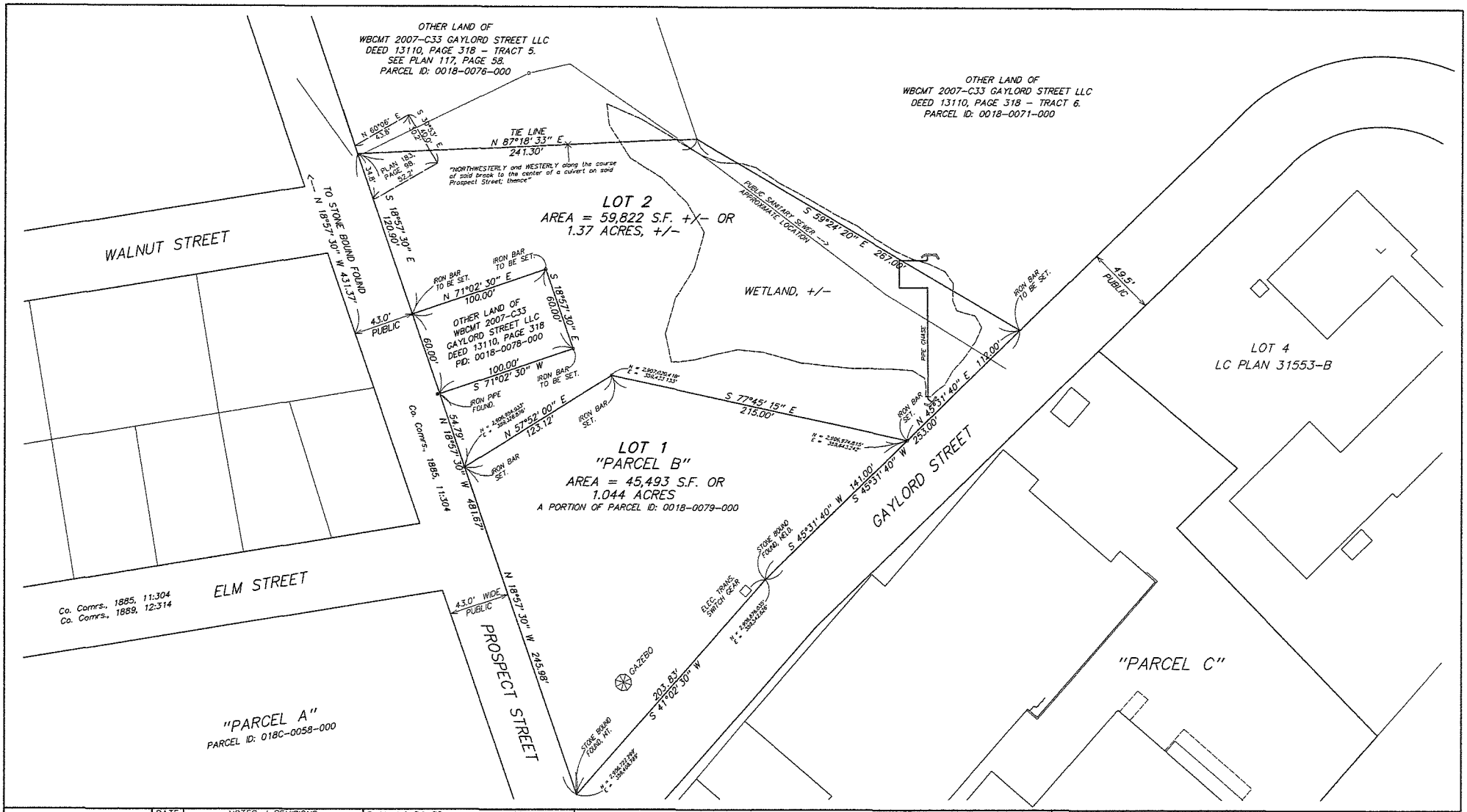

DATE	NOTES / REVISIONS
NOTE	CONTACT DIG-SAFE PRIOR TO ANY EXCAVATIONS 1-888-344-7233
NOTE	SUBJECT TO EASEMENTS, RESTRICTIONS AND R.O.W.'S OF RECORD, IF ANY AND APPLICABLE.

I CERTIFY THAT THIS PLAN WAS MADE IN ACCORDANCE WITH THE MINIMUM RULES AND REGULATIONS OF THE REGISTRAR OF DEEDS.

SIGNED _____
EDWARD J. CHAPDELAINE No. 38378.

SCALE 1" = 30'
0' 20' 40' 60' 80' 100' 120'

PLANNING BOARD DATE:_____
SOUTH HADLEY, MASS.

APPROVAL UNDER THE SUBDIVISION CONTROL LAW NOT REQUIRED.

No determination has been made as to the buildability of any lot shown hereon this plan.

SIGNED _____

OWNER OF RECORD -
WBCMT 2007-C33 GAYLORD STREET LLC
475 5TH AVENUE / 10TH FLOOR
TORCHLIGHT LOAN SERVICES
NEW YORK, NY 10017
DEED 13110, PAGE 318 TRACT 4
SOUTH HADLEY ASSESSORS -
PARCEL ID: 0018-0079-000

APPLICANT -
E INK CORPORATION
1000 TECHNOLOGY PARK DRIVE
BILLERICA, MA 01821

NAD83

"APPROVAL NOT REQUIRED SUBDIVISION"

INDEXED _____

COMMONWEALTH OF MASSACHUSETTS EDWARD J. CHAPDELAINE 38378 PROFESSIONAL LAND SURVEYOR

PLAN OF LAND IN THE TOWN OF SOUTH HADLEY, MASSACHUSETTS

HAMPSHIRE COUNTY - PREPARED FOR
E-Ink Corporation

DURKEE, WHITE, TOWNE AND CHAPDELAINE
CIVIL ENGINEERS AND LAND SURVEYORS
356 FRONT STREET
CHICOPEE, MASSACHUSETTS - 01013
PHONE (413) 592-5164

SHEET 1 OF 1
FILE 2018-182.S90

DRAWN BY EJC
CHECKED BY ____
APPROVED BY EJC
SCANNED ____

DATE: 12/01/2018
SCALE 1" = 30'

DRAWING No. 94-5526
S.2018-182-A.1